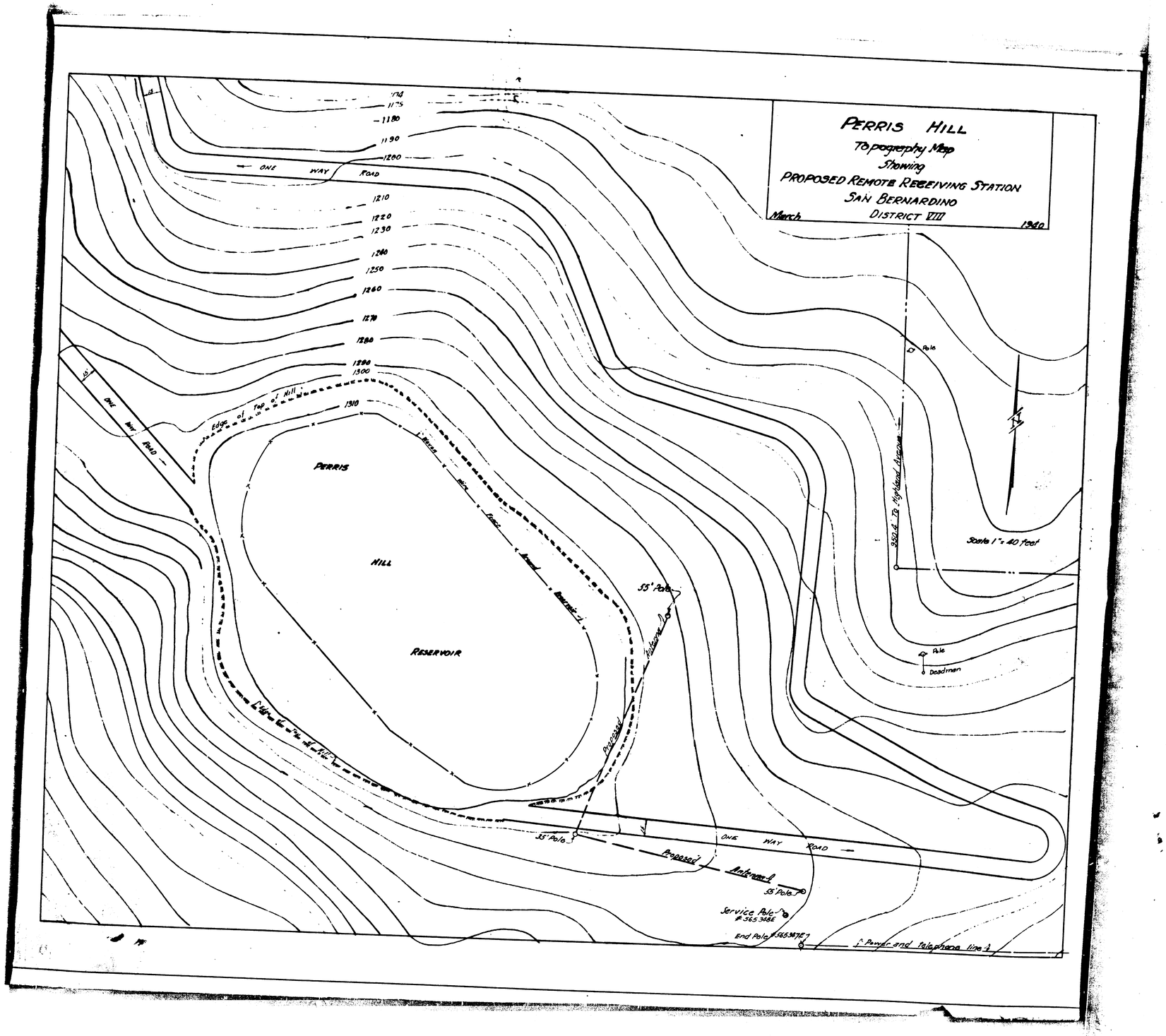
PERRIS HILL
Topography Map
Showing
PROPOSED REMOTE RECEIVING STATION
SAN BERNARDINO
DISTRICT VIII
March 1940
1174
1175
1180
1190
1200
1210
1220
1230
1240
1250
1260
1270
1280
1290
1300
1310
ONE WAY ROAD
Edge of Top of Hill
PERRIS
HILL
RESERVOIR
Proposed Road
55' Pole
Proposed Pole
Service Pole #365.948E
End Pole #365.947E
Power and Telephone line
Pole
Deadman
Scale 1" = 40 Feet